# Next-Generation Melvyl Pilot supported by WorldCat Local:

## The Future of Searching

*The* UNIVERSITY *of* CALIFORNIA LIBRARIES

# Call To Action

The University of California

Bibliographic Services Task Force Report, December 2005

http://libraries.universityofcalifornia.edu/sopag/BSTF/Final.pdf

# Next Generation Discovery/Delivery Goals

- Enable finding, not searching
- Teach systems, not users
- Wag the long tail
- Push out, mingle, mash together
- Empower users to collaborate
- Obsess about the user

# Guiding Library Principles

- Provide user-centered search services
- Get users to the content
- Resuscitate metadata
- Work smarter/rationalize workflow and data flow
- Support continuous assessment & improvement
- Rethink system architecture to focus on services, not systems

# Who is Involved

- Executive Committee
  - 4 ULs, 2 OCLC senior executives, Imp Team Lead
- Implementation Team
  - 5 original BSTF team members + 3
- UC Task Groups
  - 12 groups: technical, functional, content, assessment, help & user support
- Joint Work Groups
  - 4 groups composed of UC TG leads and OCLC experts
- OCLC Lead Task Forces

# Issues

- Multiple ILSs per campus
- Many affiliated libraries not represented in ILS
- Many libraries not fully in OCLC
- Some libraries never in OCLC
- Some libraries in Melvyl not part of UC
- Need to rethink RLF options

# You’ve got your chocolate in my peanut butter! Merging two library catalogs

Melvyl® The Catalog of the University of California Libraries + WorldCat® Beta

**Melvyl:** a library catalog that represents the holdings of the ten UC campuses

**WorldCat** : libraries in your community and thousands more around the world; the world's largest network of library content

# Why Change Melvyl?

You'll find **books, music, videos, articles** and more you can check out, view or download

- UC is looking to enhance & expand Melvyl
- With Next-Generation Melvyl you can search UC's books, serials, archives, and media—eventually, everything you're used to getting from Melvyl
- In addition, there are more than 80 million records with resources available in hundreds of languages

# More Next-Generation Melvyl Advantages

- Easy refining of searches
- “Cite this item” tool in multiple formats
- Search screens in several languages
- Social networking tools:
  - the ability to build and share lists of library resources
  - personal ratings and reviews of items

# But wait…there's more!

- You'll be able to use Next-Generation Melvyl for discovery & delivery of UC's books digitized by Google

- You can search directly for individual articles (many full-text) in the fields of :
  - medicine & health (MEDLINE)
  - education (ERIC)
  - government information (GPO)
  - general & academic subjects (ArticleFirst)

# Deeper Access to UC Resources and much, much more

- UC eScholarship Repository
- UC Press editions
- Online Archive of California
- Reviews from Amazon and others
- 2 million book cover images

# Next-Generation Melvyl Timeline

Pilot began in May 2008 and lasted through Dec 2008

During the pilot, staff conducted formal usability testing gathering input from UC students, faculty, staff, and other users to determine how well the system meets their needs

In fall 2009, a more fully developed Request system will be in place—fewer clicks for users to get to the item

Following the completion of the pilot, a decision was made to move forward with OCLC's WorldCat Local

# Does the Pilot include all of Melvyl?

No. For the purpose of testing, the Pilot does not include all records currently found in Melvyl

Many campus affiliated libraries, the California State Library, the Law Libraries, and non-UC libraries in existing Melvyl are not included in the initial Pilot

In order to search our complete holdings, check the existing Melvyl Catalog, http://melvyl.cdlib.org

# Is existing Melvyl going away now?

No,  UC Libraries must assess the effectiveness of the Pilot before making this decision

Existing Melvyl will not be removed until a robust and fully complete system is available to replace it

# Why should you try it?

This pilot is substantially different from the existing Melvyl Catalog

User feedback is essential to help us determine whether it meets the needs of UC students, faculty, and staff, and to understand how we can improve it

Anybody can try out the pilot!

- ucdavis.worldcat.org

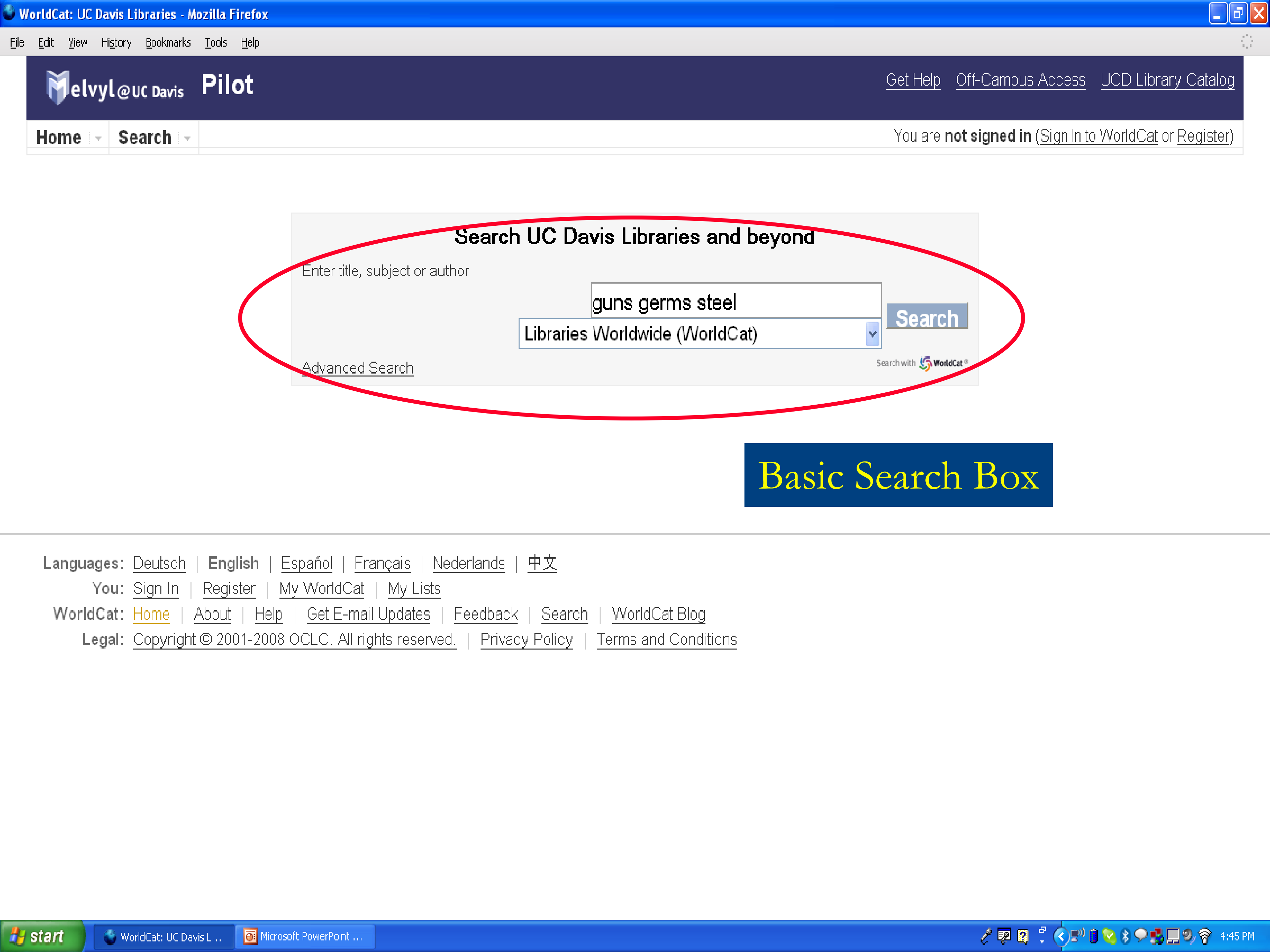
WorldCat: UC Davis Libraries - Mozilla Firefox
File
Edit
View
History
Bookmarks
Tools
Help
Melvyl @ UC Davis
Pilot
Get Help
Off-Campus Access
UCD Library Catalog
Home
Search
Search
Search with WorldCat
start
WorldCat: UC Davis L...
Microsoft PowerPoint ...
4:45 PM

You are **not signed in** (Sign In to WorldCat or Register)

**Search UC Davis Libraries and beyond**

Enter title, subject or author: guns germs steel

Libraries Worldwide (WorldCat)

Advanced Search

## Basic Search Box

Languages: Deutsch | English | Español | Français | Nederlands | 中文
You: Sign In | Register | My WorldCat | My Lists
WorldCat: Home | About | Help | Get E-mail Updates | Feedback | Search | WorldCat Blog
Legal: Copyright © 2001-2008 OCLC. All rights reserved. | Privacy Policy | Terms and Conditions

# Search Results

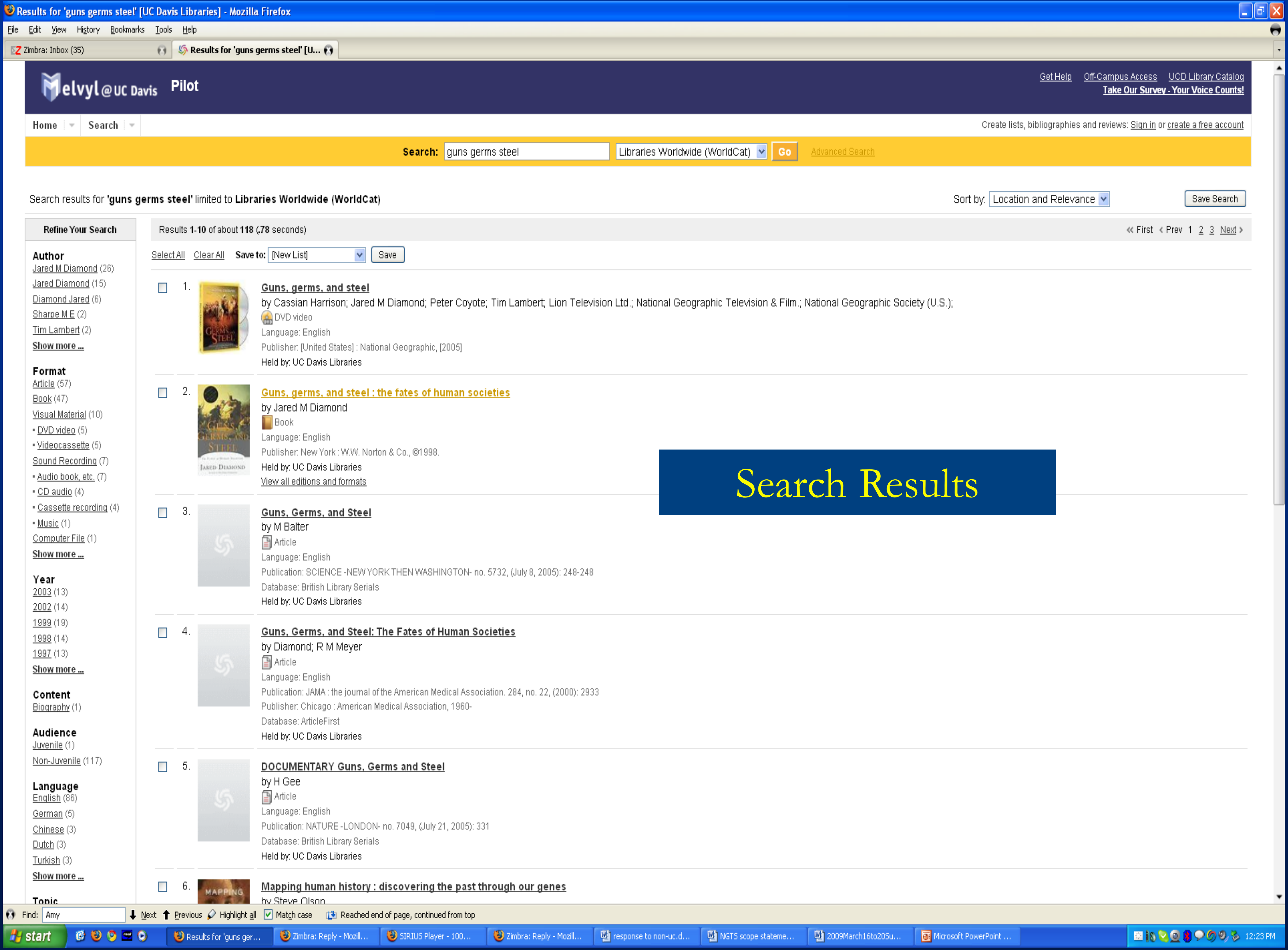

Results for 'guns germs steel' [UC Davis Libraries] - Mozilla Firefox

File
Edit
View
History
Bookmarks
Tools
Help
Zimbra: Inbox (35)
Results for 'guns germs steel' [U...
Melvyl@UC Davis
Pilot
Get Help
Off-Campus Access
UCD Library Catalog
Take Our Survey - Your Voice Counts!
Home
Search

Create lists, bibliographies and reviews: Sign in or create a free account

**Search:** guns germs steel | Libraries Worldwide (WorldCat) | Go | Advanced Search

Search results for **'guns germs steel'** limited to **Libraries Worldwide (WorldCat)**

Sort by: Location and Relevance

Save Search

**Refine Your Search**

**Author**
- Jared M Diamond (26)
- Jared Diamond (15)
- Diamond Jared (6)
- Sharpe M E (2)
- Tim Lambert (2)
- Show more ...

**Format**
- Article (57)
- Book (47)
- Visual Material (10)
  - DVD video (5)
  - Videocassette (5)
- Sound Recording (7)
  - Audio book, etc. (7)
  - CD audio (4)
  - Cassette recording (4)
  - Music (1)
- Computer File (1)
- Show more ...

**Year**
- 2003 (13)
- 2002 (14)
- 1999 (19)
- 1998 (14)
- 1997 (13)
- Show more ...

**Content**
- Biography (1)

**Audience**
- Juvenile (1)
- Non-Juvenile (117)

**Language**
- English (86)
- German (5)
- Chinese (3)
- Dutch (3)
- Turkish (3)
- Show more ...

**Topic**

Results **1-10** of about **118** (.78 seconds)

« First ‹ Prev 1 2 3 Next ›

Select All Clear All **Save to:** [New List] Save

☐ 1. Guns, germs, and steel
by Cassian Harrison; Jared M Diamond; Peter Coyote; Tim Lambert; Lion Television Ltd.; National Geographic Television & Film.; National Geographic Society (U.S.);
DVD video
Language: English
Publisher: [United States] : National Geographic, [2005]
Held by: UC Davis Libraries

☐ 2. Guns, germs, and steel : the fates of human societies
by Jared M Diamond
Book
Language: English
Publisher: New York : W.W. Norton & Co., ©1998.
Held by: UC Davis Libraries
View all editions and formats

☐ 3. Guns, Germs, and Steel
by M Balter
Article
Language: English
Publication: SCIENCE -NEW YORK THEN WASHINGTON- no. 5732, (July 8, 2005): 248-248
Database: British Library Serials
Held by: UC Davis Libraries

☐ 4. Guns, Germs, and Steel: The Fates of Human Societies
by Diamond; R M Meyer
Article
Language: English
Publication: JAMA : the journal of the American Medical Association. 284, no. 22, (2000): 2933
Publisher: Chicago : American Medical Association, 1960-
Database: ArticleFirst
Held by: UC Davis Libraries

☐ 5. DOCUMENTARY Guns, Germs and Steel
by H Gee
Article
Language: English
Publication: NATURE -LONDON- no. 7049, (July 21, 2005): 331
Database: British Library Serials
Held by: UC Davis Libraries

☐ 6. Mapping human history : discovering the past through our genes
by Steve Olson

Find: Amy
Next
Previous
Highlight all
Match case
Reached end of page, continued from top
start
Results for 'guns ger...
Zimbra: Reply - Mozil...
SIRIUS Player - 100...
Zimbra: Reply - Mozil...
response to non-uc.d...
NGTS scope stateme...
2009March16to205u...
Microsoft PowerPoint ...
12:23 PM

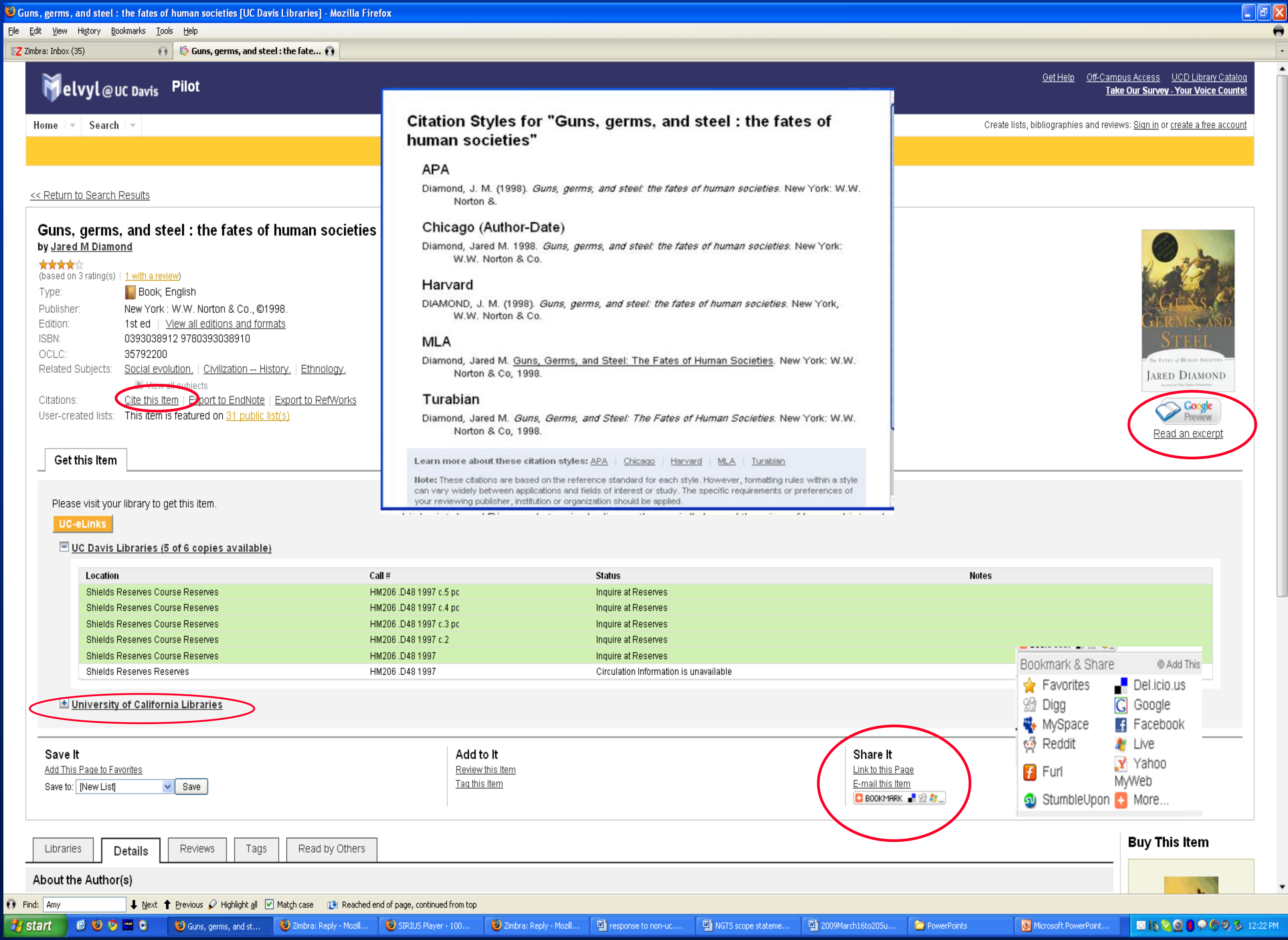
Guns, germs, and steel : the fates of human societies [UC Davis Libraries] - Mozilla Firefox
File Edit View History Bookmarks Tools Help
Zimbra: Inbox (35)
Guns, germs, and steel : the fate...
Melvyl @UC Davis Pilot
Get Help Off-Campus Access UCD Library Catalog
Take Our Survey - Your Voice Counts!
Home Search
Create lists, bibliographies and reviews: Sign in or create a free account
Find: Amy Next Previous Highlight all Match case Reached end of page, continued from top
start
Guns, germs, and st...
Zimbra: Reply - Mozil...
SIRIUS Player - 100...
Zimbra: Reply - Mozil...
response to non-uc....
NGTS scope stateme...
2009March16to20Su...
PowerPoints
Microsoft PowerPoint...
12:22 PM

<< Return to Search Results

**Guns, germs, and steel : the fates of human societies**

by Jared M Diamond

★★★★☆ (based on 3 rating(s) | 1 with a review)

| | |
|---|---|
| Type: | Book; English |
| Publisher: | New York : W.W. Norton & Co., ©1998. |
| Edition: | 1st ed \| View all editions and formats |
| ISBN: | 0393038912 9780393038910 |
| OCLC: | 35792200 |
| Related Subjects: | Social evolution. \| Civilization -- History. \| Ethnology.<br>View all subjects |
| Citations: | Cite this Item \| Export to EndNote \| Export to RefWorks |
| User-created lists: | This item is featured on 31 public list(s) |

**Citation Styles for "Guns, germs, and steel : the fates of human societies"**

**APA**

Diamond, J. M. (1998). *Guns, germs, and steel: the fates of human societies*. New York: W.W. Norton &.

**Chicago (Author-Date)**

Diamond, Jared M. 1998. *Guns, germs, and steel: the fates of human societies*. New York: W.W. Norton & Co.

**Harvard**

DIAMOND, J. M. (1998). *Guns, germs, and steel: the fates of human societies*. New York, W.W. Norton & Co.

**MLA**

Diamond, Jared M. Guns, Germs, and Steel: The Fates of Human Societies. New York: W.W. Norton & Co, 1998.

**Turabian**

Diamond, Jared M. *Guns, Germs, and Steel: The Fates of Human Societies*. New York: W.W. Norton & Co, 1998.

**Learn more about these citation styles:** APA | Chicago | Harvard | MLA | Turabian

**Note:** These citations are based on the reference standard for each style. However, formatting rules within a style can vary widely between applications and fields of interest or study. The specific requirements or preferences of your reviewing publisher, institution or organization should be applied.

Google Preview

Read an excerpt

**Get this Item**

Please visit your library to get this item.

UC-eLinks

UC Davis Libraries (5 of 6 copies available)

| Location | Call # | Status | Notes |
|---|---|---|---|
| Shields Reserves Course Reserves | HM206 .D48 1997 c.5 pc | Inquire at Reserves | |
| Shields Reserves Course Reserves | HM206 .D48 1997 c.4 pc | Inquire at Reserves | |
| Shields Reserves Course Reserves | HM206 .D48 1997 c.3 pc | Inquire at Reserves | |
| Shields Reserves Course Reserves | HM206 .D48 1997 c.2 | Inquire at Reserves | |
| Shields Reserves Course Reserves | HM206 .D48 1997 | Inquire at Reserves | |
| Shields Reserves Reserves | HM206 .D48 1997 | Circulation Information is unavailable | |

University of California Libraries

**Save It**

Add This Page to Favorites

Save to: [New List] Save

**Add to It**

Review this Item

Tag this Item

**Share It**

Link to this Page

E-mail this Item

BOOKMARK
Bookmark & Share
Add This
Favorites
Del.icio.us
Digg
Google
MySpace
Facebook
Reddit
Live
Furl
Yahoo MyWeb
StumbleUpon
More...

Libraries | Details | Reviews | Tags | Read by Others

**About the Author(s)**

**Buy This Item**

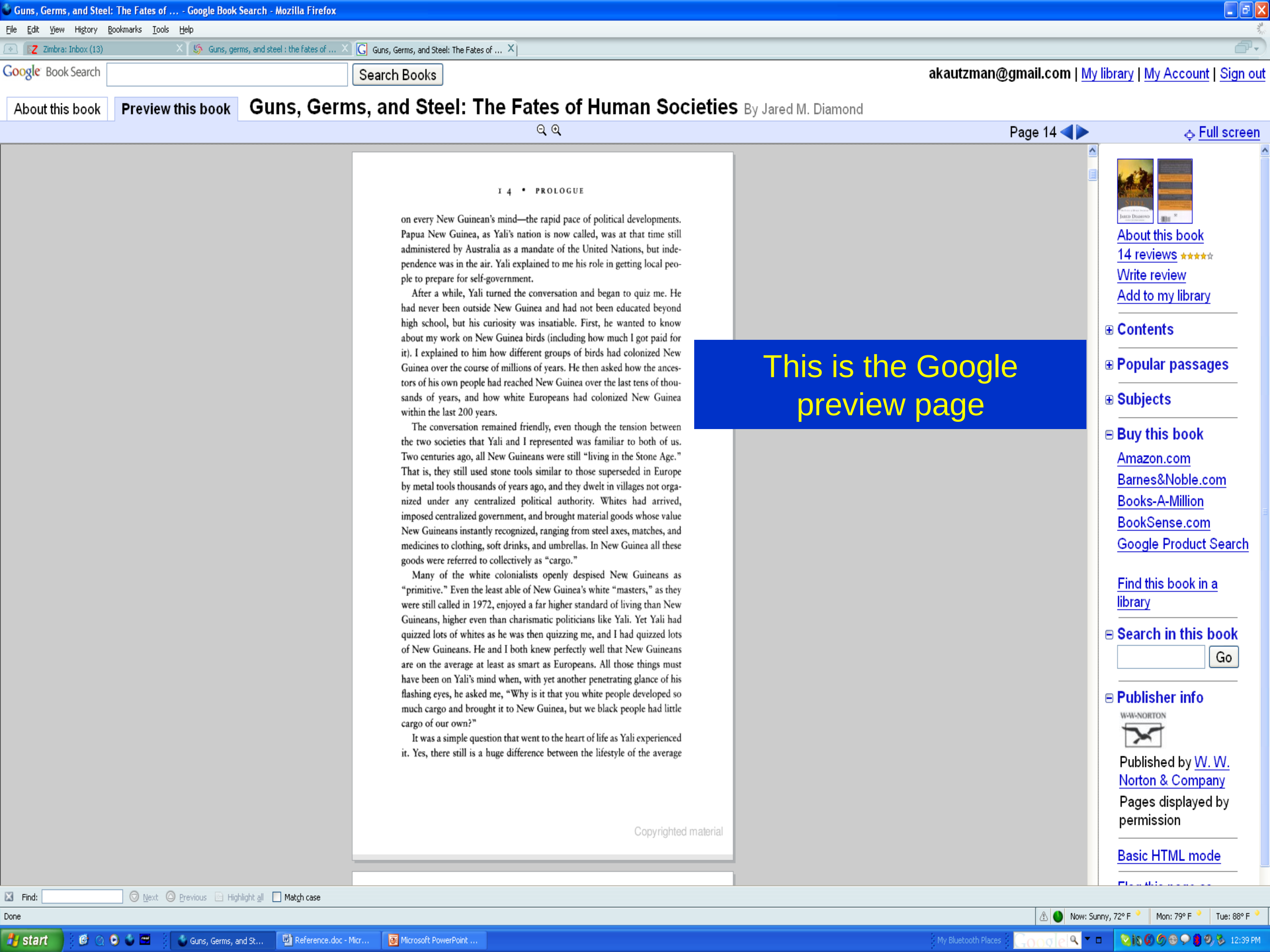
Guns, Germs, and Steel: The Fates of ... - Google Book Search - Mozilla Firefox
File Edit View History Bookmarks Tools Help
Zimbra: Inbox (13)
Guns, germs, and steel : the fates of ...
Guns, Germs, and Steel: The Fates of ...
Google Book Search
Search Books
akautzman@gmail.com | My library | My Account | Sign out
About this book
Preview this book
Guns, Germs, and Steel: The Fates of Human Societies By Jared M. Diamond
Page 14
Full screen
About this book
14 reviews
Write review
Add to my library
Contents
Popular passages
Subjects
Buy this book
Amazon.com
Barnes&Noble.com
Books-A-Million
BookSense.com
Google Product Search
Find this book in a library
Search in this book
Go
Publisher info
W·W·NORTON
Published by W. W. Norton & Company
Pages displayed by permission
Basic HTML mode
Copyrighted material
Find: Next Previous Highlight all Match case
Done
Now: Sunny, 72° F
Mon: 79° F
Tue: 88° F
start
Guns, Germs, and St...
Reference.doc - Micr...
Microsoft PowerPoint ...
My Bluetooth Places
12:39 PM

14 • PROLOGUE

on every New Guinean's mind—the rapid pace of political developments. Papua New Guinea, as Yali's nation is now called, was at that time still administered by Australia as a mandate of the United Nations, but independence was in the air. Yali explained to me his role in getting local people to prepare for self-government.

After a while, Yali turned the conversation and began to quiz me. He had never been outside New Guinea and had not been educated beyond high school, but his curiosity was insatiable. First, he wanted to know about my work on New Guinea birds (including how much I got paid for it). I explained to him how different groups of birds had colonized New Guinea over the course of millions of years. He then asked how the ancestors of his own people had reached New Guinea over the last tens of thousands of years, and how white Europeans had colonized New Guinea within the last 200 years.

The conversation remained friendly, even though the tension between the two societies that Yali and I represented was familiar to both of us. Two centuries ago, all New Guineans were still "living in the Stone Age." That is, they still used stone tools similar to those superseded in Europe by metal tools thousands of years ago, and they dwelt in villages not organized under any centralized political authority. Whites had arrived, imposed centralized government, and brought material goods whose value New Guineans instantly recognized, ranging from steel axes, matches, and medicines to clothing, soft drinks, and umbrellas. In New Guinea all these goods were referred to collectively as "cargo."

Many of the white colonialists openly despised New Guineans as "primitive." Even the least able of New Guinea's white "masters," as they were still called in 1972, enjoyed a far higher standard of living than New Guineans, higher even than charismatic politicians like Yali. Yet Yali had quizzed lots of whites as he was then quizzing me, and I had quizzed lots of New Guineans. He and I both knew perfectly well that New Guineans are on the average at least as smart as Europeans. All those things must have been on Yali's mind when, with yet another penetrating glance of his flashing eyes, he asked me, "Why is it that you white people developed so much cargo and brought it to New Guinea, but we black people had little cargo of our own?"

It was a simple question that went to the heart of life as Yali experienced it. Yes, there still is a huge difference between the lifestyle of the average

This is the Google preview page

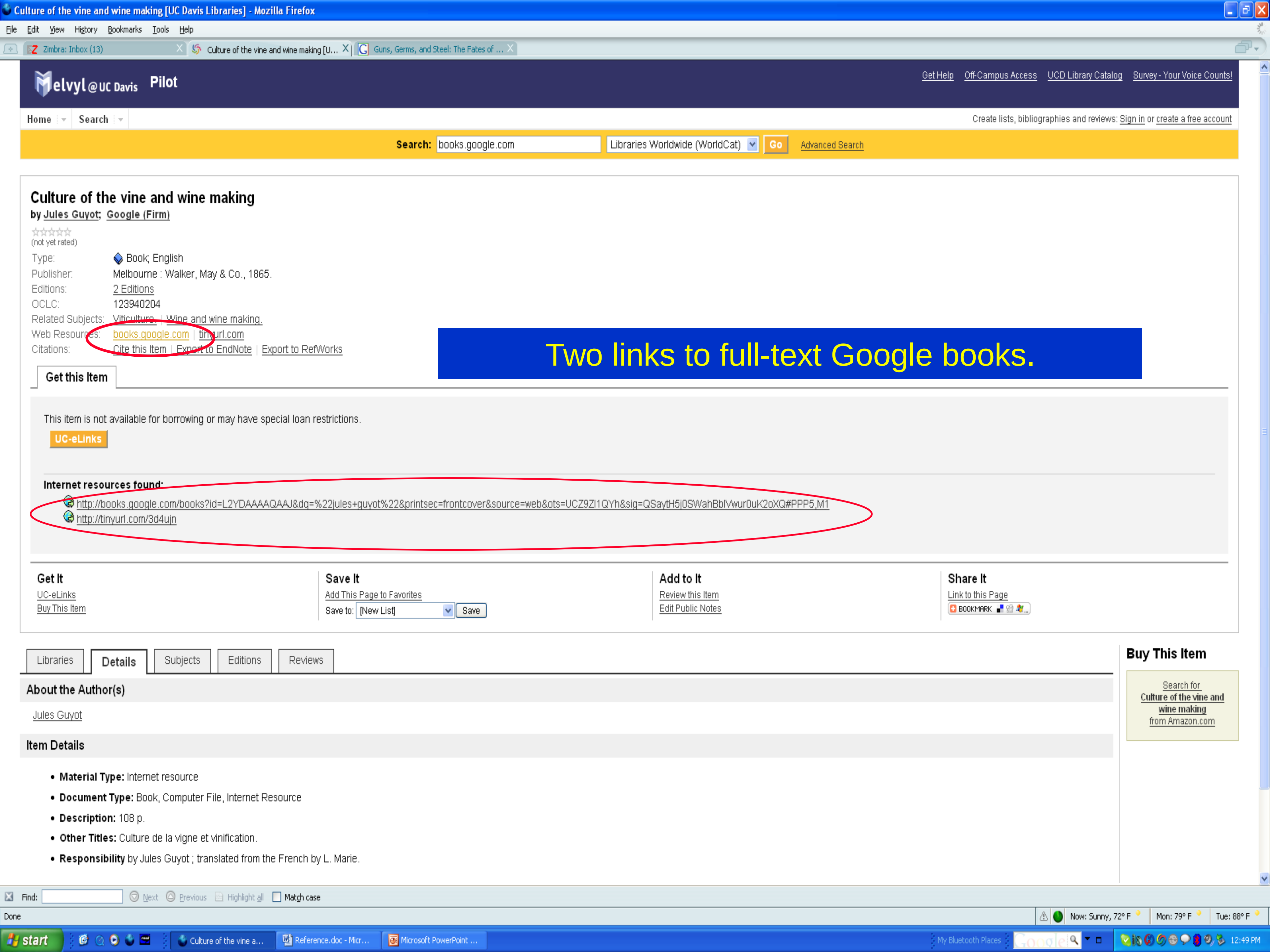
Culture of the vine and wine making [UC Davis Libraries] - Mozilla Firefox
File Edit View History Bookmarks Tools Help
Zimbra: Inbox (13)
Culture of the vine and wine making [U...
Guns, Germs, and Steel: The Fates of ...
Melvyl @UC Davis Pilot
Get Help
Off-Campus Access
UCD Library Catalog
Survey - Your Voice Counts!
Home
Search
Create lists, bibliographies and reviews: Sign in or create a free account
Search: books.google.com
Libraries Worldwide (WorldCat)
Go
Advanced Search

Two links to full-text Google books.

## Culture of the vine and wine making

by Jules Guyot; Google (Firm)

☆☆☆☆☆
(not yet rated)

| | |
|---|---|
| Type: | Book; English |
| Publisher: | Melbourne : Walker, May & Co., 1865. |
| Editions: | 2 Editions |
| OCLC: | 123940204 |
| Related Subjects: | Viticulture. \| Wine and wine making. |
| Web Resources: | books.google.com \| tinyurl.com |
| Citations: | Cite this Item \| Export to EndNote \| Export to RefWorks |

### Get this Item

This item is not available for borrowing or may have special loan restrictions.

UC-eLinks

**Internet resources found:**

- http://books.google.com/books?id=L2YDAAAAQAAJ&dq=%22jules+guyot%22&printsec=frontcover&source=web&ots=UCZ9Zl1QYh&sig=QSaytH5j0SWahBblVwur0uK2oXQ#PPP5,M1
- http://tinyurl.com/3d4ujn

Get It
UC-eLinks
Buy This Item
Save It
Add This Page to Favorites
Save to: [New List]
Save
Add to It
Review this Item
Edit Public Notes
Share It
Link to this Page
BOOKMARK
Libraries
Details
Subjects
Editions
Reviews

### About the Author(s)

Jules Guyot

### Item Details

- **Material Type:** Internet resource
- **Document Type:** Book, Computer File, Internet Resource
- **Description:** 108 p.
- **Other Titles:** Culture de la vigne et vinification.
- **Responsibility** by Jules Guyot ; translated from the French by L. Marie.

### Buy This Item

Search for
**Culture of the vine and wine making**
from Amazon.com

Find:
Next
Previous
Highlight all
Match case
Done
Now: Sunny, 72° F
Mon: 79° F
Tue: 88° F
start
Culture of the vine a...
Reference.doc - Micr...
Microsoft PowerPoint ...
My Bluetooth Places
12:49 PM

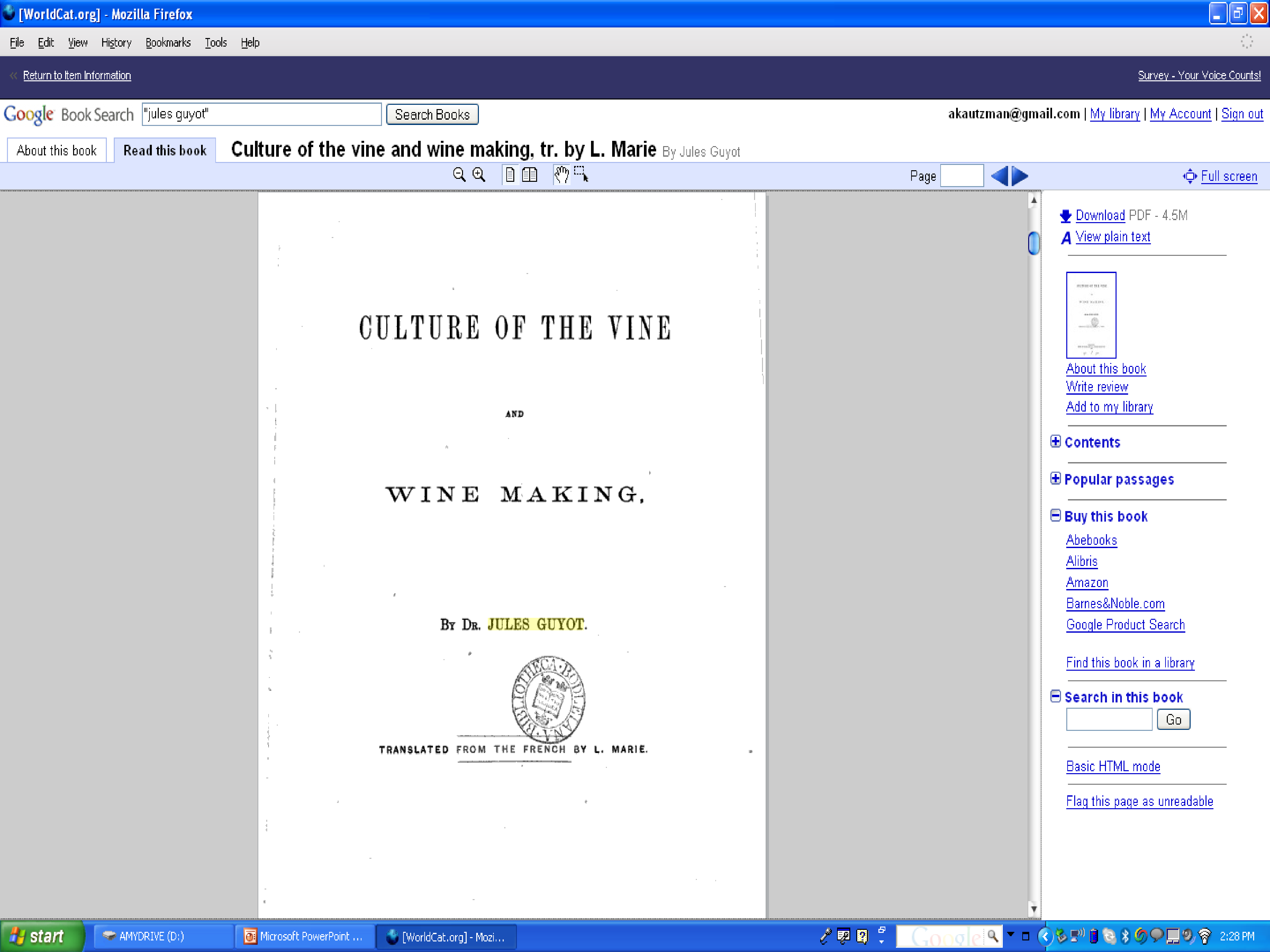
[WorldCat.org] - Mozilla Firefox
File
Edit
View
History
Bookmarks
Tools
Help
Return to Item Information
Survey - Your Voice Counts!
Google Book Search
"jules guyot"
Search Books
akautzman@gmail.com | My library | My Account | Sign out
About this book
Read this book
Page
Full screen
Download PDF - 4.5M
View plain text
About this book
Write review
Add to my library
Contents
Popular passages
Buy this book
Abebooks
Alibris
Amazon
Barnes&Noble.com
Google Product Search
Find this book in a library
Search in this book
Go
Basic HTML mode
Flag this page as unreadable
start
AMYDRIVE (D:)
Microsoft PowerPoint ...
[WorldCat.org] - Mozi...
2:28 PM

**Culture of the vine and wine making, tr. by L. Marie** By Jules Guyot

# CULTURE OF THE VINE

AND

# WINE MAKING.

By Dr. JULES GUYOT.

BIBLIOTHECA BODLEIANA

TRANSLATED FROM THE FRENCH BY L. MARIE.

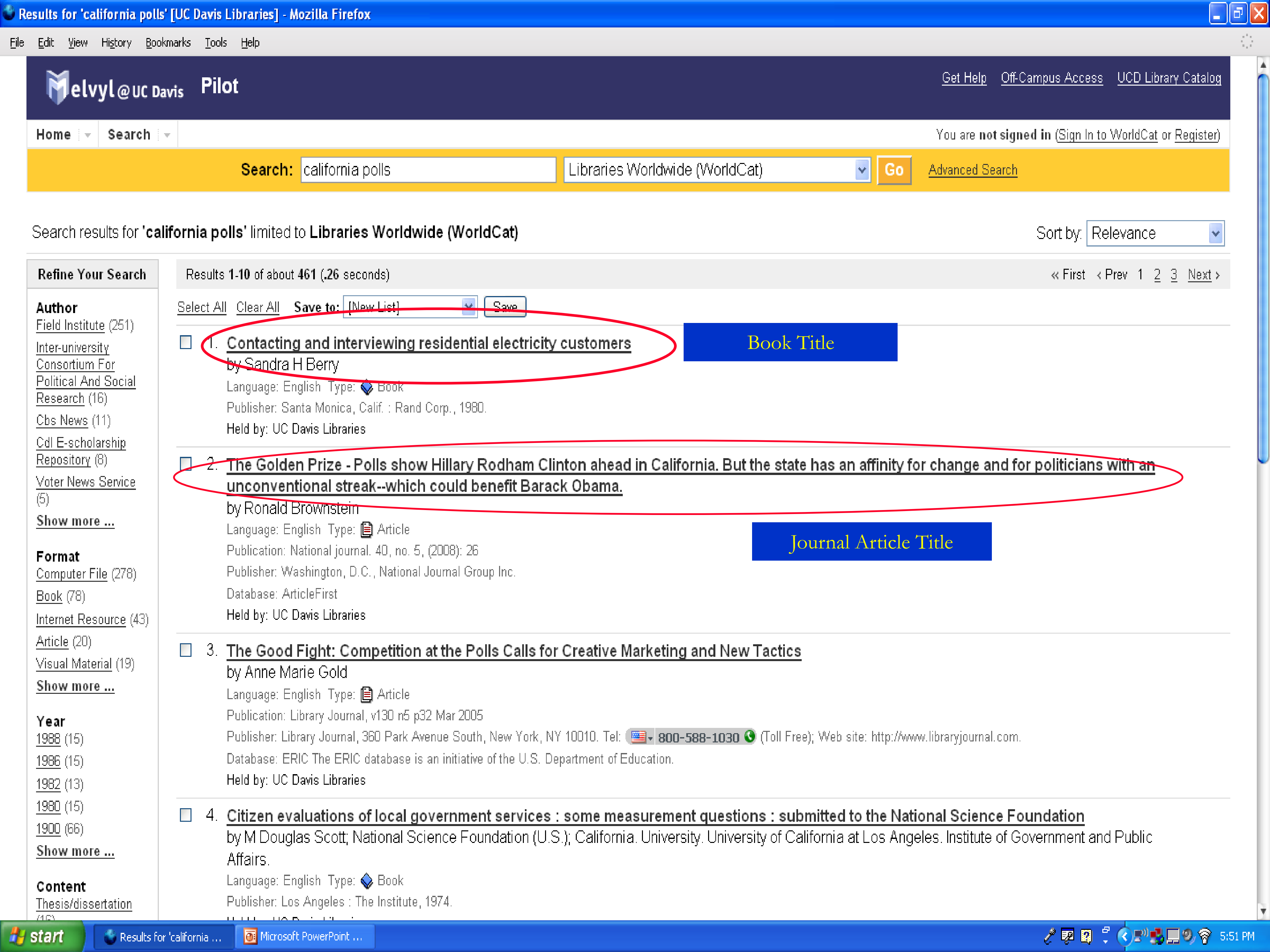

Results for 'california polls' [UC Davis Libraries] - Mozilla Firefox
File Edit View History Bookmarks Tools Help
Melvyl@UC Davis Pilot
Get Help Off-Campus Access UCD Library Catalog
Home Search
You are not signed in (Sign In to WorldCat or Register)
Search: california polls
Libraries Worldwide (WorldCat)
Go
Advanced Search
Sort by: Relevance
Refine Your Search
« First ‹ Prev 1 2 3 Next ›
Select All Clear All Save to: [New List] Save
start Results for 'california ... Microsoft PowerPoint ...
5:51 PM

Search results for **'california polls'** limited to **Libraries Worldwide (WorldCat)**

Results **1-10** of about **461** (.26 seconds)

**Author**
Field Institute (251)
Inter-university Consortium For Political And Social Research (16)
Cbs News (11)
Cdl E-scholarship Repository (8)
Voter News Service (5)
Show more ...

**Format**
Computer File (278)
Book (78)
Internet Resource (43)
Article (20)
Visual Material (19)
Show more ...

**Year**
1988 (15)
1986 (15)
1982 (13)
1980 (15)
1900 (66)
Show more ...

**Content**
Thesis/dissertation

☐ 1. Contacting and interviewing residential electricity customers
by Sandra H Berry
Language: English Type: Book
Publisher: Santa Monica, Calif. : Rand Corp., 1980.
Held by: UC Davis Libraries

Book Title

☐ 2. The Golden Prize - Polls show Hillary Rodham Clinton ahead in California. But the state has an affinity for change and for politicians with an unconventional streak--which could benefit Barack Obama.
by Ronald Brownstein
Language: English Type: Article
Publication: National journal. 40, no. 5, (2008): 26
Publisher: Washington, D.C., National Journal Group Inc.
Database: ArticleFirst
Held by: UC Davis Libraries

Journal Article Title

☐ 3. The Good Fight: Competition at the Polls Calls for Creative Marketing and New Tactics
by Anne Marie Gold
Language: English Type: Article
Publication: Library Journal, v130 n5 p32 Mar 2005
Publisher: Library Journal, 360 Park Avenue South, New York, NY 10010. Tel: 800-588-1030 (Toll Free); Web site: http://www.libraryjournal.com.
Database: ERIC The ERIC database is an initiative of the U.S. Department of Education.
Held by: UC Davis Libraries

☐ 4. Citizen evaluations of local government services : some measurement questions : submitted to the National Science Foundation
by M Douglas Scott; National Science Foundation (U.S.); California. University. University of California at Los Angeles. Institute of Government and Public Affairs.
Language: English Type: Book
Publisher: Los Angeles : The Institute, 1974.

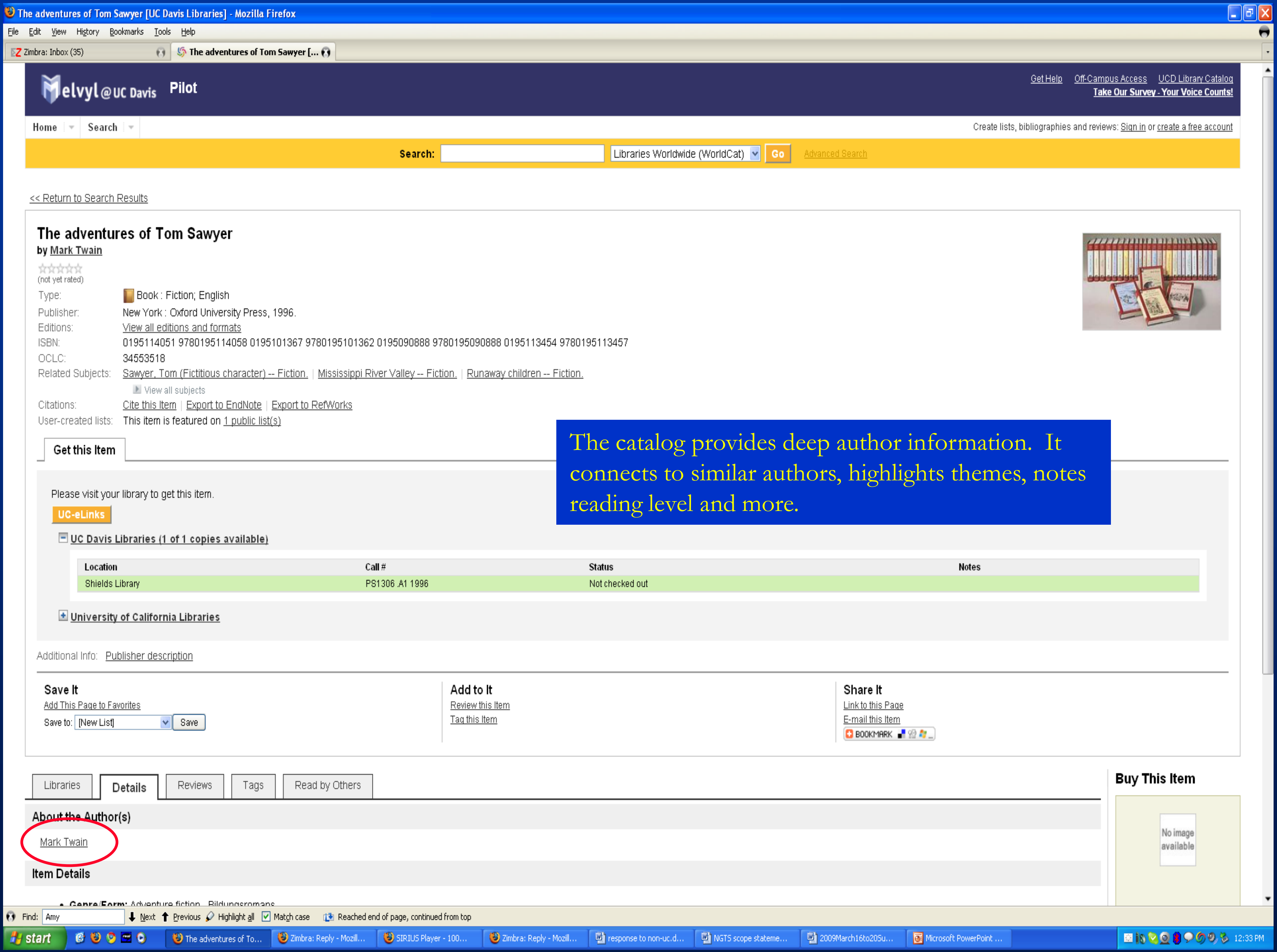
The adventures of Tom Sawyer [UC Davis Libraries] - Mozilla Firefox
File
Edit
View
History
Bookmarks
Tools
Help
Zimbra: Inbox (35)
The adventures of Tom Sawyer [...
Melvyl @ UC Davis
Pilot
Get Help
Off-Campus Access
UCD Library Catalog
Take Our Survey - Your Voice Counts!
Home
Search
Create lists, bibliographies and reviews: Sign in or create a free account
Search:
Libraries Worldwide (WorldCat)
Go
Advanced Search
<< Return to Search Results

The adventures of Tom Sawyer

by Mark Twain

☆☆☆☆☆
(not yet rated)

| | |
|---|---|
| Type: | Book : Fiction; English |
| Publisher: | New York : Oxford University Press, 1996. |
| Editions: | View all editions and formats |
| ISBN: | 0195114051 9780195114058 0195101367 9780195101362 0195090888 9780195090888 0195113454 9780195113457 |
| OCLC: | 34553518 |
| Related Subjects: | Sawyer, Tom (Fictitious character) -- Fiction. \| Mississippi River Valley -- Fiction. \| Runaway children -- Fiction.<br>View all subjects |
| Citations: | Cite this Item \| Export to EndNote \| Export to RefWorks |
| User-created lists: | This item is featured on 1 public list(s) |

Get this Item

Please visit your library to get this item.

⊟ UC Davis Libraries (1 of 1 copies available)

| Location | Call # | Status | Notes |
|---|---|---|---|
| Shields Library | PS1306 .A1 1996 | Not checked out | |

⊞ University of California Libraries

Additional Info: Publisher description

**Save It**
Add This Page to Favorites
Save to: [New List]

**Add It**
Review this Item
Tag this Item

**Share It**
Link to this Page
E-mail this Item

Save
BOOKMARK
Libraries
Details
Reviews
Tags
Read by Others

About the Author(s)

Mark Twain

Item Details

- **Genre/Form:** Adventure fiction. Bildungsromans.

**Buy This Item**

No image available
Find: Amy
Next
Previous
Highlight all
☑ Match case
Reached end of page, continued from top
start
The adventures of To...
Zimbra: Reply - Mozil...
SIRIUS Player - 100...
Zimbra: Reply - Mozil...
response to non-uc.d...
NGTS scope stateme...
2009March16to20Su...
Microsoft PowerPoint ...
12:33 PM

The catalog provides deep author information. It connects to similar authors, highlights themes, notes reading level and more.

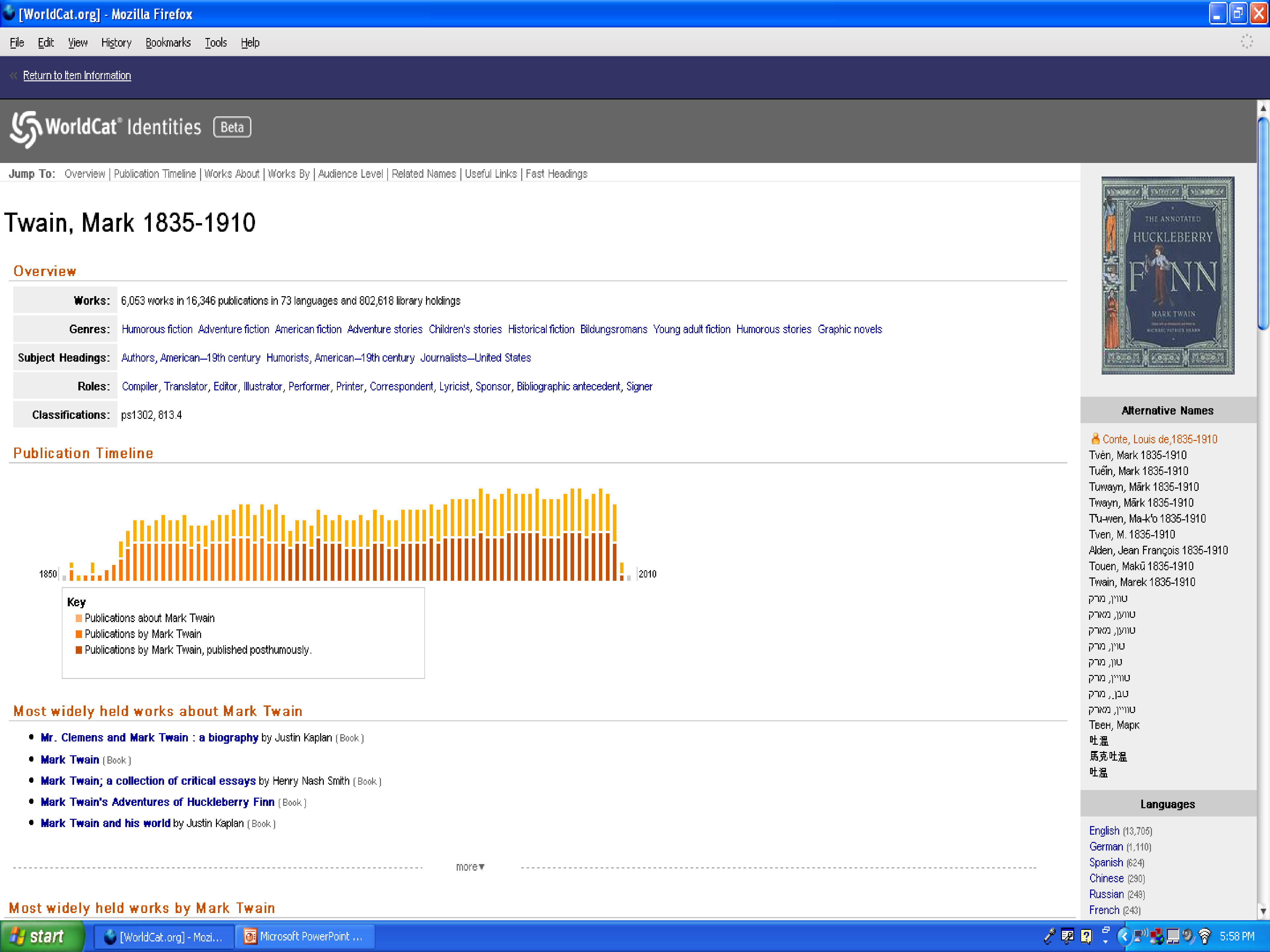

[WorldCat.org] - Mozilla Firefox
File Edit View History Bookmarks Tools Help
Return to Item Information
WorldCat® Identities Beta

Jump To: Overview | Publication Timeline | Works About | Works By | Audience Level | Related Names | Useful Links | Fast Headings

# Twain, Mark 1835-1910

## Overview

| | |
|---|---|
| **Works:** | 6,053 works in 16,346 publications in 73 languages and 802,618 library holdings |
| **Genres:** | Humorous fiction Adventure fiction American fiction Adventure stories Children's stories Historical fiction Bildungsromans Young adult fiction Humorous stories Graphic novels |
| **Subject Headings:** | Authors, American--19th century Humorists, American--19th century Journalists--United States |
| **Roles:** | Compiler, Translator, Editor, Illustrator, Performer, Printer, Correspondent, Lyricist, Sponsor, Bibliographic antecedent, Signer |
| **Classifications:** | ps1302, 813.4 |

## Publication Timeline

Key
- ▨ Publications about Mark Twain
- ▨ Publications by Mark Twain
- ▨ Publications by Mark Twain, published posthumously.

## Most widely held works about Mark Twain

- **Mr. Clemens and Mark Twain : a biography** by Justin Kaplan ( Book )
- **Mark Twain** ( Book )
- **Mark Twain; a collection of critical essays** by Henry Nash Smith ( Book )
- **Mark Twain's Adventures of Huckleberry Finn** ( Book )
- **Mark Twain and his world** by Justin Kaplan ( Book )

more▾

## Most widely held works by Mark Twain

THE ANNOTATED HUCKLEBERRY FINN
MARK TWAIN

**Alternative Names**

Conte, Louis de,1835-1910
Tvėn, Mark 1835-1910
Tuễin, Mark 1835-1910
Tuwayn, Mārk 1835-1910
Twayn, Mārk 1835-1910
Tʻu-wen, Ma-kʻo 1835-1910
Tven, M. 1835-1910
Alden, Jean François 1835-1910
Touen, Makū 1835-1910
Twain, Marek 1835-1910
טווין, מרק
טוען, מארק
טוען, מארק
טוין, מרק
טון, מרק
טוויין, מרק
טבן, מרק
טוויין, מארק
Твен, Марк
吐温
馬克吐温
吐温

**Languages**

English (13,705)
German (1,110)
Spanish (624)
Chinese (290)
Russian (249)
French (243)

start
[WorldCat.org] - Mozi...
Microsoft PowerPoint ...
5:58 PM

# For More Information

http://libraries.universityofcalifornia.edu/about/uc_oclc.html

Melvyl @ UC Davis

Feedback:

uccat@cdlib.org